

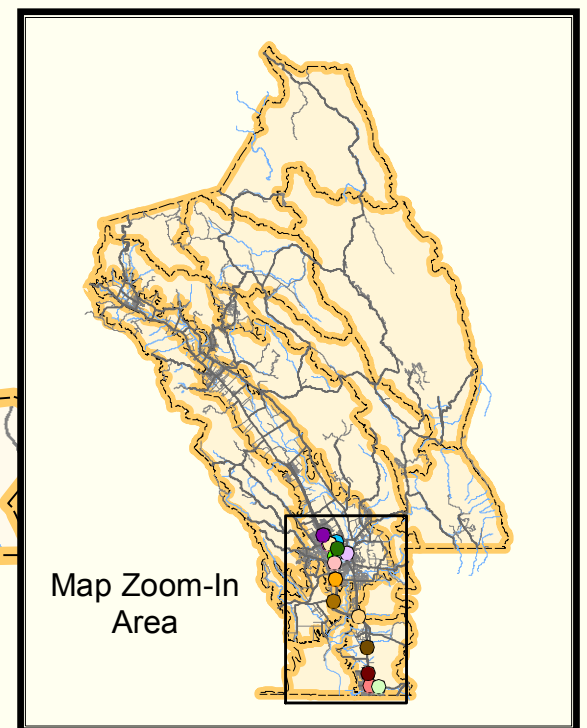

Napa County Baseline Data Report

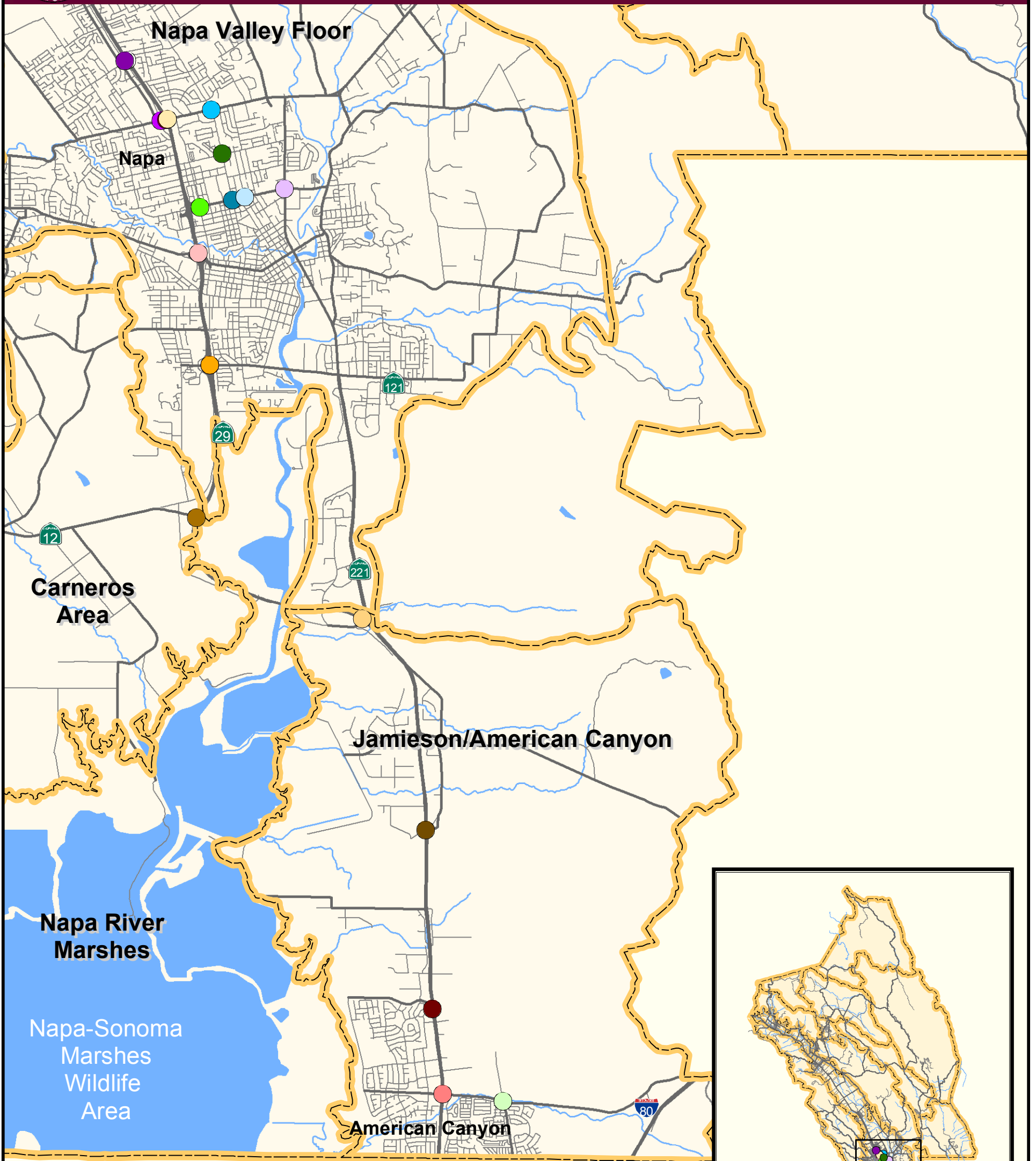

LEGEND

- Evaluation Areas
- Major Roads
- Streams

Traffic Accidents 2002-2004

- | | |
|----------------------------------|-----------------------------|
| American Canyon Rd at Flosden Rd | SH 29 at American Canyon Rd |
| California Blvd at Lincoln Ave | SH 29 at Imola Ave |
| Jefferson St at Lincoln Ave | SH 29 at Redwood Rd |
| Jefferson St at Trancas St | SH 29 at Rio Del Mar |
| Lincoln Ave at Main St | SH 29 at South Kelly Rd |
| Lincoln Ave at Soscol Ave | SH 29 at SH 12 |
| Pueblo Ave at Jefferson St | SH 29 at SH 121 |
| Redwood Rd at Solano Ave | SH 29 at SH 221 |
| Solano Ave at Trower Ave | SH 29 at Trancas St |
| State Highway (SH) 29 at 1st St | Sh 29 at Trower Ave |

Top Intersection Traffic Collision Locations

Southern Napa County

1 inch = 6,000 feet

 Horizontal Datum: NAD 83,
 CA State Plane Coordinates, Zone II, feet
 Source: Napa County, 2004; EDAW, 2004;
 Statewide Integrated Traffic Records
 System (SWITRS), CHP 2002-2004

Disclaimer: This map was prepared for informational purposes only. No liability is assumed for the accuracy of the data delineated hereon. 11-28-05